Christus ist geboren

Weihnachtslied von Theophil Landmesser
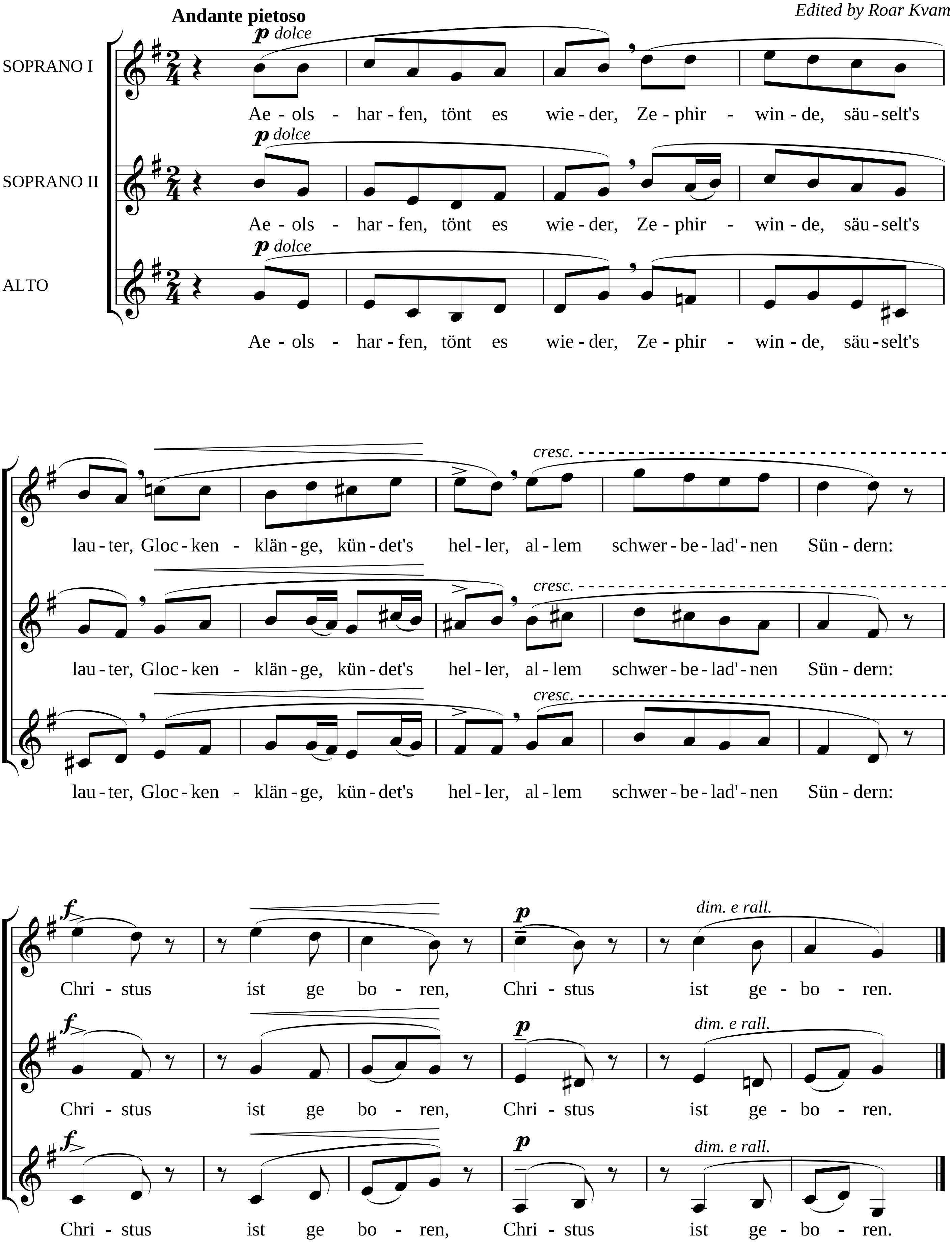
Franz Liszt
Composed 1863
Edited by Roar Kvam

